

PLAN SHOWING THE ADDITIONAL CONSTRUCTION OF A EXISTING BUILDING IN PLOT NO 2 PART AT S NO 37/1, 37/2 & DOOR NO 7 OF 100 PAMMAL VILLAGE PAMMAL TOWN PANCHAYAT, SAIDAPET TALUK CHENGAI ANNA DISTRICT. SCALE 1:100 & 300

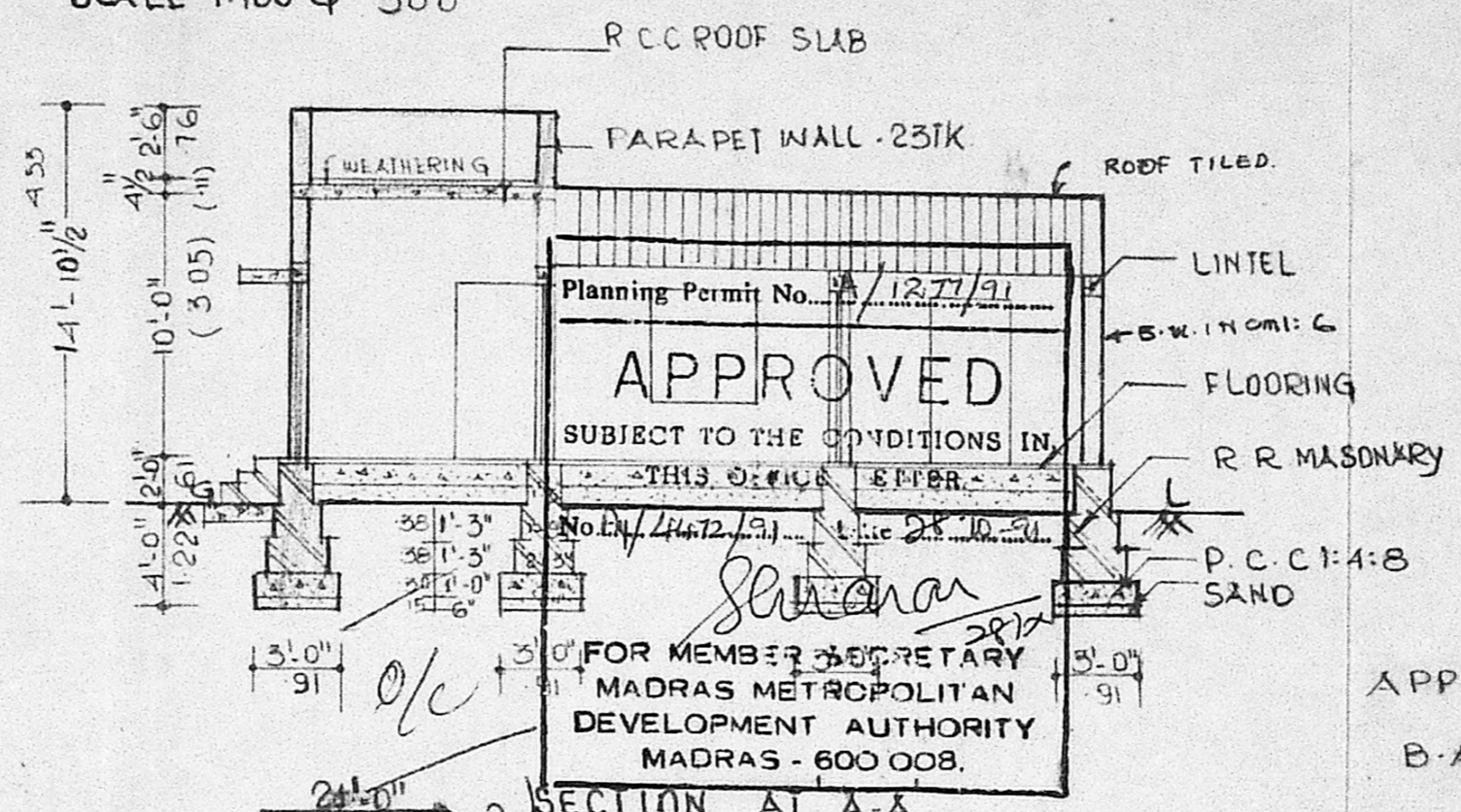

MMDA [A]/PP No. /
 C.No. A1/4472/91
 Assl. _____
 Scrutiny PART I 8/4/91
 PART II _____
 KRISHNA NAGAR 4TH STREET
 PAMMAL KRISHNA NAGAR BUS STOP
 PAMMAL MAIN ROAD
 P.D.P.
 KEY PLAN

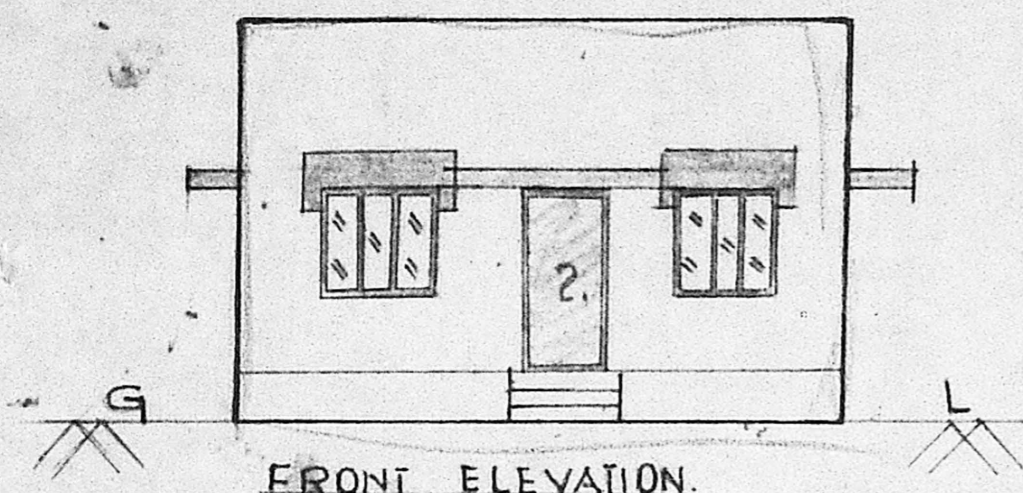

APPROVED
 B.A. NO 147/66
 DATE: 27.66

JOINERY DETAILS

D - DOOR	3'-3" x 6'-6"	98 x 198
DI - DOOR	3'-0" x 6'-0"	91 x 183
W - WINDOW	4'-0" x 4'-6"	122 x 137
WI - WINDOW	4'-0" x 4'-0"	137 x 122
V - VENTILATOR	3'-0" x 2'-0"	91 x 61

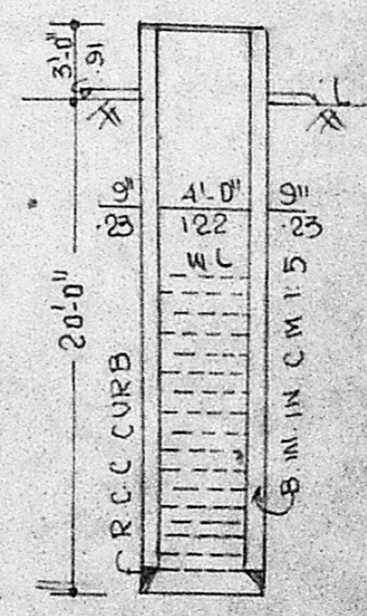
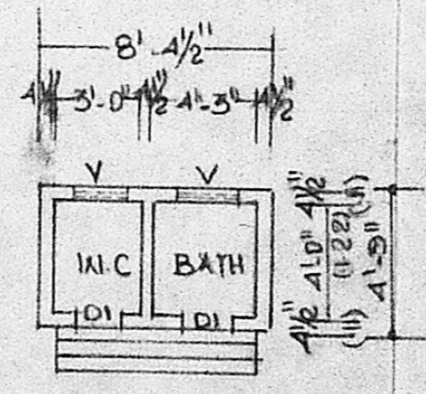
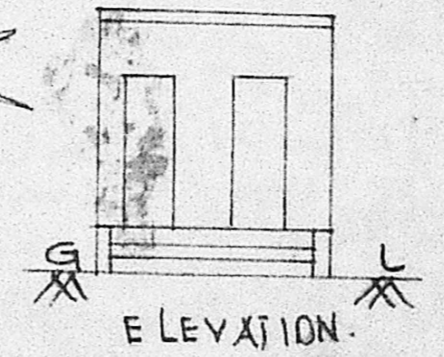
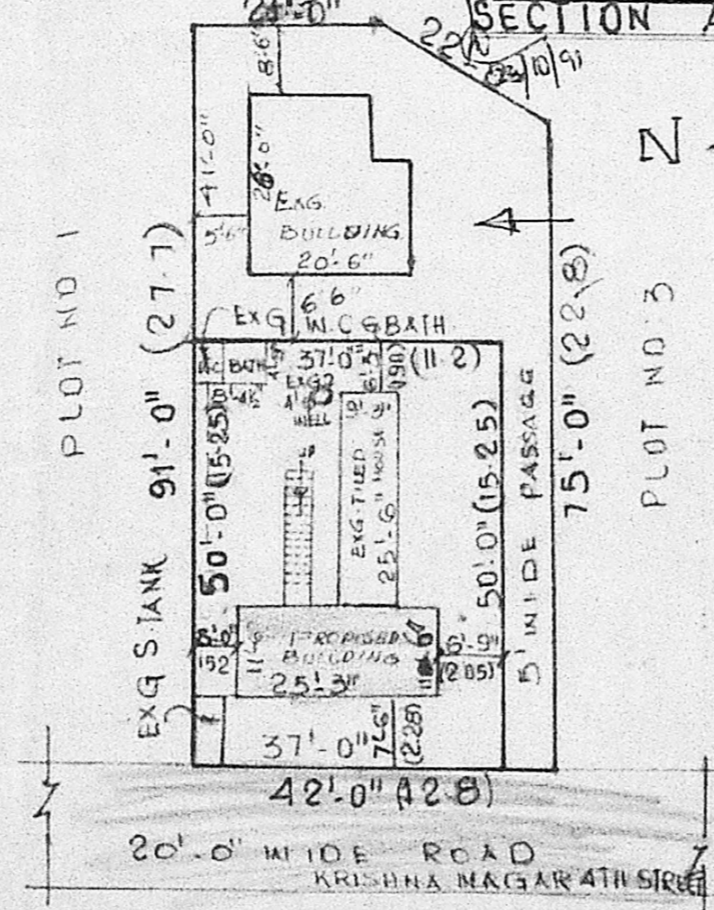
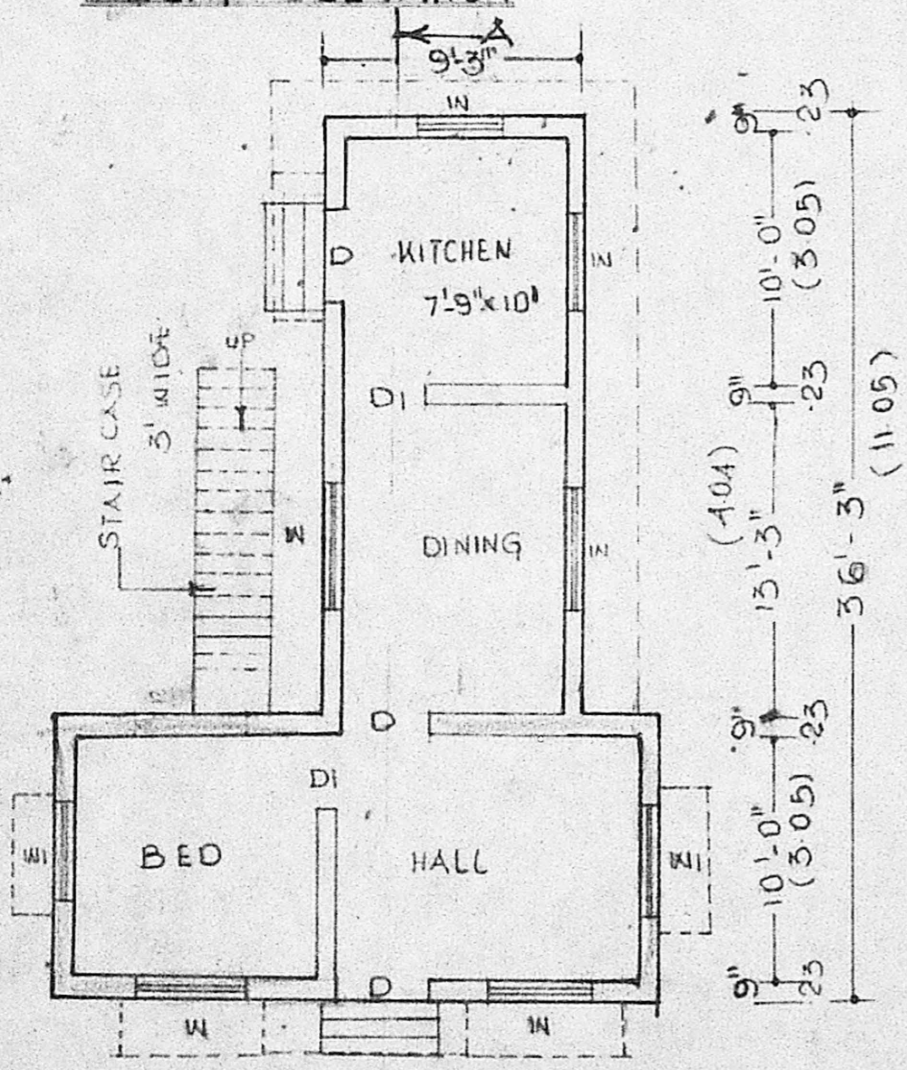

Total content: 8 1/4
 proposal - 4 1/4
 4 cm
 1745 sqft
 162 m²

PLOT AREA 1850 SQFT 172 M²
 EXG PLINTH AREA 274 SQFT 25 M²
 PRO PLINTH AREA 2815 SQFT 26 M²

EXG. SHOWN	
PRO SHOWN	
ROAD SHOWN	
BOUN SHOWN	

OWNER M. S. S. S.

R. JAYAVELU
 LICENSED SURVEYOR
 Alandur, Tambaram, Chennai
 JAYAM ENTERPRISES
 NO. 2, TANNERY STREET,
 G. PALLAVARAM, MADRAS-600 013.
 L SURVEYOR